Unity for the service of humanity

www.orumachennai.org

ORUMA

ABOUT US

It has been years since **Oruma Chennai** has been engaged in enriching the lives of the needy and pulling them up from the depths of misfortunes. We have been striving with our hearts and minds to transform this city into a tree of shade that provides for those who come to this city in search for a living. We stood together, unshaken, during the desperate times of floods and hurricanes in the past years as well as the COVID 19 pandemic this year, that served as a test against us - all thanks to the almighty and the generous prayers & support from people like you.

Those sights filled eyes with tears. Those times bore witness that It is not just about fighting poverty and deprivation, but an implementation of a mechanism for collection and distribution of basic needs in the most just and fair manner, that is essential for us to transform into a sustainable society. We were inspired by the islamic idea of economic equality and welfare through practices such as **Zakat** and **Swadaqa** which has naturally created a resource and mechanism for societal upliftment.

Vision

"Charity can be the outward expression of faith and hope". Work towards self-discipline, inclusive efforts to nurture social well-being & bridging the kind hearted to the needy one.

Values

We believe in perfection, fidelity, compassion and social justice and remain guided by the timeless values and teachings of the holy revelation and prophetic examples.

Mission

To contribute towards the building of a morally strong, educationally empowered and poverty free Chennai.

2020 - 2021
HIGHLIGHTS

Total Expenditure: ₹1,09,54,328.00

Special DONATION

Category	Amount
COVID	₹ 15,32,030.00
TOTAL	**₹ 15,32,030.00**

DONATIONS

Category	Amount
BAITHUZAKATH	₹ 67,55,789.00
ADAHI	₹ 5,44,200.00
FITR ZAKATH	₹ 1,13,140.00
FIDYA	₹ 22,500.00
THANAL	₹ 15,75,000.00
RELIEF	₹ 4,11,669.00
Grand TOTAL	**₹ 94,22,298.00**

Special EXPENDITURE

Category	Amount
COVID ACTIVITIES	₹ 27,63,996.00
NIVAR FOOD DISTRIBUTION	₹ 10,752.00
TOTAL	**₹ 27,74,748.00**

EXPENDITURE

Category	Amount
MEDICAL	₹ 5,57,189.00
EDUCATION	₹ 22,03,864.00
SELF EMPLOYMENT	₹ 3,96,498.00
REHABILITATION	₹ 2,80,773.00
KANIVU	₹ 14,90,200.00
THANAL	₹ 14,24,057.00
JANAZA SERVICE	₹ 20,500.00
ADAHI	₹ 5,44,200.00
FIDYA	₹ 22,500.00
FITHR ZAKATH	₹ 1,13,140.00
ORUMA HOMES	₹ 2,50,000.00
ADMIN	₹ 2,23,585.00
PUTHUVASANTHAM	₹ 2,26,440.00
PAIN AND PALIATIVE	₹ 3,00,000.00
CHENNAI HELPING HAND	₹ 1,07,000.00
BANK BALANCE	₹ 19,634.00
TOTAL	**₹ 81,79,580.00**

THE 13 YEARS JOURNEY

2020	Beneficiaries 451 Donors 979	₹ 1,09,34,694
2019	Beneficiaries 447 Donors 800	₹ 1,08,35,079
2018	Beneficiaries 343 Donors 520	₹ 87,62,982
2017	Beneficiaries 255 Donors 462	₹ 80,16,043
2016	Beneficiaries 172 Donors 325	₹ 58,76,020
2015	Beneficiaries 125 Donors 312	₹ 30,50,518
2014	Beneficiaries 80 Donors 192	₹ 17,26,942
2013	Beneficiaries 84 Donors 194	₹ 18,73,875
2012	Beneficiaries 79 Donors 135	₹ 12,65,516
2011	Beneficiaries 47 Donors 135	₹ 11,84,820
2010	Beneficiaries 37 Donors 128	₹ 7,68,401
2009	Beneficiaries 33 Donors 72	₹ 4,58,405
2008	Beneficiaries 11 Donors 40	₹ 2,91,450

ORUMA PROJECTS

THANAL

An orphan care project, that focuses on taking over the responsibilities of food, clothing, education, and career guidance of children who have lost their father, whilst they live in the comfort of their home with their mother.

KANIVU

An elder care project that focuses on providing monthly rations to the elderly who are left behind with no custody of children/relatives.

PUTHU VASANTHAM

A community empowerment project that has adopted a village 65kms away from the city and works on the educational, financial, and cultural progress of the villagers.

SANTHWANAM

A palliative project that takes over the food requirements of 10 cancer patients living in a rehabilitation center under the Chennai Pain & Palliative.

ORUMA HOMES

Oruma Trust undertakes the housing scheme for the poor who has their inherited land with proper documents but lacks possibility of constructing their dream house.

CHENNAITES HELPING HAND

A public whatsApp community for expatriate Malayalees in Chennai, created by prominent personalities. Oruma also joins hands with them to help with the requests posted in the group.

HOUSING PROJECT FOR KERALA FLOOD VICTIMS

In 2019, Oruma prepared a plan to build houses for 6 needy families in Wayanad Meppadi, who lost everything due to the 2019 floods and landslides.

The project was completed in collaboration with the People's Foundation, an NGO with an active presence all over Kerala.

The project was handed over to it's beneficiaries on the 1st of January at 4 pm in the presence of political and cultural dignitaries.

PEOPLE'S FOUNDATION

BENEFICIARIES

SCHOOL LEVEL 149

HIGHER SECONDARY	27
SCHOOL LEVEL	122

MEDICAL 44

CANCER	5
DIALYSIS	9
HEART SURGERY	4
MEDICINES	6
PHYSIOTHERAPHY	1
TREATMENT	25

DEBT CLEARANCE	2
REHABILITATION	24

COLLEGE LEVEL 86

PARAMEDICAL	1
TEACHING	1
CHARTERED ACCOUNTANT	1
ENGINEERING	7
DIPLOMA	5
ISLAMIC STUDIES	4
NEET	2
ARTS & SCIENCE	65

PUTHUVASANTHAM 06

EDUCATION	6

ORUMA HOMES	1
RATION	15

SELF EMPLOYMENT 12

AUTO RICKSHAW	1
SEWING MACHINE	3
BAG SHOP	2
FANCY STORE	1
TEA SHOP	1
WATCH SHOP	1
WATER CAN SUPPLY	1
BRIYANI SHOP	2

WIDOW	7
CHENNAI HELPING HAND	7
KANIVU	64
THANAL	35

TOTAL BENEFICIARIES : 451

TOTAL DONORS : 979

COVID TIME ACTIVITIES

Kit Distribution

The Janata Curfew/National Lockdown announced by the Central Government on 22/03/2020 derailed the life of the common man resulting in majority of public stranded at various parts of the Chennai. Oruma's team of volunteers who were residing at various parts of Chennai city were quick to react to the situation to provide assistance to the needy by co-ordinating using digital platforms. Oruma distributed 2156 nos of free provision kits worth Rs.1100 each.

Distribution of prepared food

During the lockdown, Oruma set up a kitchen for the helpless lives of those who slept on the roadside and in shop stalls and begged during the day; to prepare and distribute food and water for them. The food from the kitchen were also provided for those travelers who had been stranded in Chennai in the middle of their travel.

A total of 19369 packets of food were distributed

Semi cooked chappathi

Every city has its own displeasing slums hidden inside its colourful and decorative facade. life was miserable there during the lockdown. In such slums, we distributed semi cooked chapatis which can be heated up straight away and consumed with pickle or dal to satisfy their hunger for the time being.

A total of 35590 chapatis were distributed.

Rohingya refugee

Rohingya refugees are already barely surviving in the most vulnerable situation they are in. They live in makeshift tents in the wastelands as asylum seekers. During the lockdown, we distributed Special provision kits for them.

Help desk

There are various kinds of problems that people face during a pandemic. Travel facilities, health problems, mental health issues, hunger, and loneliness. Through the help desk, efforts were made to provide as much relief as possible with the limited resources in hand.

Food for Migrant Laborers

With the launch of the special trains to the northern states, there was a huge influx of migrant workers around the railway station. Many had to go through endless waiting without food and water. We provided them with food and water as needed.

A total of 1200 food kits were distributed

COVID TIME ACTIVITIES

Pravasi Welfare Help Desk

Oruma Charitable Trust operates under the Jamaat-e-Islami Chennai Malayalee unit. Its activities cater to all inhabitants of Chennai city regardless of religion or language. However, during the pandemic period, there were some activities under Pravasi Welfare Help Desk catering to Malayalee migrants only.

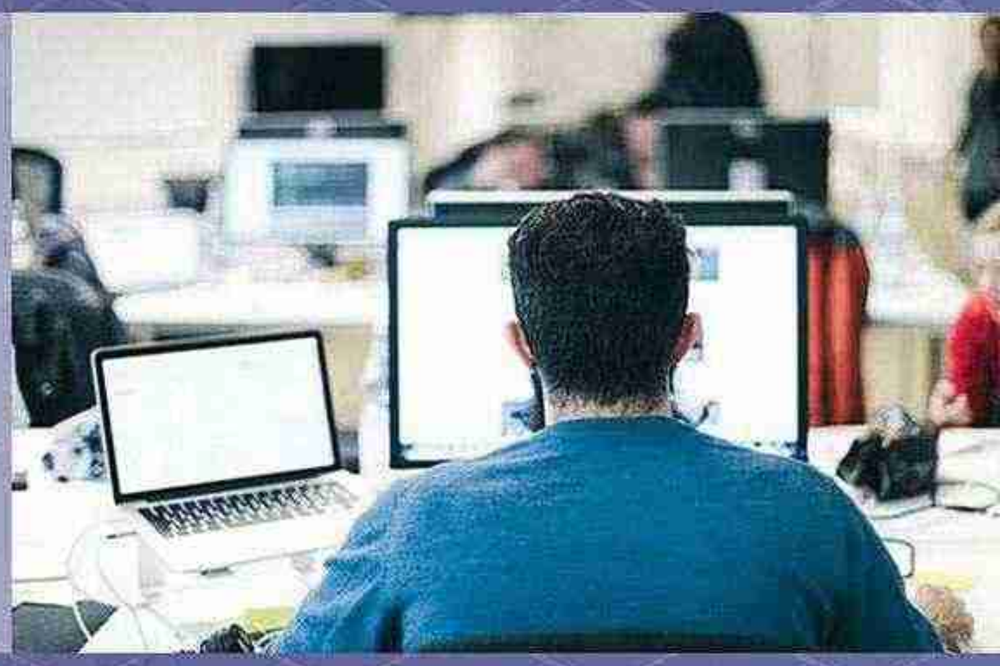

Accommodation

Some people had been stranded in the middle of their journey. They weren't able to travel to their final destination neither were they able to go back to Kerala. Accommodation and meals were arranged for them in collaboration with a lodge near the central railway station.

Provision Kit

Even when the government gave permission for the return of expatriate, only those who owned their own vehicles were able to do so. People who were tea merchants and small traders, didn't have that luxury and had to stay back in Chennai. Their living was in jeopardy as the shops could not be opened and there were no income. We located such people through the Help Desk Applications & delivered a provision kit for them.

Ifthar

It was during this situation of crisis that Ramadan also arrived. Tea merchants and small traders mentioned earlier, as well as students whose parents were living abroad, were provided with kits containing iftar and dinner. A total of **1522 kits** were distributed in 30 days.

Travel service

Although respective Governments issued interstate Travel permits, Public transport was not available. Oruma, in coordination with transport providers arranged transport facility at Cost price for people travelling to Kerala. We even provided financial assistance to those who could not afford the transport cost.

Online Travel Pass

The online process for registering Travel permits was a major constraint for most passengers as the rules were revised frequently. Six students from SIO and GIO were involved in registering and providing Travel Passes to all the passengers thereby ensuring a smooth and safe travel.

PAYMENT OPTIONS

NEFT / IMPS:
Oruma Charitable Trust
Acc/No : **9100 1005 0526 359**
Type : **Savings Bank**
IFSC Code: **UTIB0000620**
Bank : **AXIS BANK,** Kilpauk Branch

UPI: mab.037244006200065@axisbank

Scan Here to Pay:

BHARATQR

Oruma
Charitable Trust

MID: **037244006200065**
TID: **14574457**
ME Helpdesk:
18602332332
022-40426060

80 G TAX Benefits

Your contributions are eligible for tax benefit under section 80 G

Please contact via given WhatsApp Number or e-mail for any issues in generating receipt.

80G RECEIPT GENERATION

1. Click on **Search Receipt**
2. Enter the transaction information (Ref. no./Amt)
3. Click on **Search** button
4. Enter **Contact Information**
5. Generate **OTP** (SMS/Email)
6. **Verify OTP** & click on Next
7. Enter **Donation Details** (Amt split-up/ Category) & click **Next**
8. Print Receipt or Send Email

Receipt can be generated for the payments made via online using the donation page
www.orumachennai.org/donations

ORUMA
UNITY FOR THE SERVICE OF HUMANITY

Oruma House No: 18/31, Palliyarasan Street, Opp. Kilpauk Water Tank,
Anna Nagar East, Chennai – 600102

+91 8667 029 101 **info@orumachennai.org**

www.orumachennai.org

Note: You may transfer cash online to our account and send the transaction details to the above email or WhatsApp number.